EUROPEAN AQUATICS®

DIVING OFFICIALS COURSES 2025 - LEVEL 1

PART 1:
26 APRIL (ONLINE)

PART 2:
30 APRIL - 2 MAY 2025
BERGEN (NORWAY)

INFORMATION BULLETIN



EUROPEAN AQUATICS' PRESIDENT MESSAGE

As President of the European Aquatics I'd like to welcome you all to the European Aquatics Basic Course 2025 for Diving Officials Level 1.

The Education is the key force empowering the progress in everything we do, and it plays a huge role in the European Aquatics Strategic Plan 2024-2030. Whether you're an athlete, coach, official or technical official, continuous learning and skills advancing helps us all improve, stay sharp and focused on keeping our sport moving forward.

Courses and clinics are modified in the way to provide in addition to educational and training sessions, also an opportunity to grow a diving community, connecting experts with participants and sharing best practice thus focusing on excellence in European Aquatics. By investing in education, we ensure that our sport plays fair, innovative, and constantly evolving.

Stay tuned, dive in and shape the future together with the European Aquatics!

~

Antonio Silva
European Aquatics' President

COVER LETTER

Dear Friends,

Hereby, we have the pleasure to inform you that the European Aquatics will organize the **European Aquatics Diving Officials Courses 2025**.

The Courses will be organized by European Aquatics Academy, as part of the Diving Technical Officials Certification Program in 2025.

This edition of the Courses will be organized in two parts:

- **Part 1 will be delivered online on April 26th, 2025** by highly qualified experts of the European Aquatics: from the European Aquatics Academy and the European Aquatics Technical Diving Committee.
- **Part 2** will be organized **onsite in Bergen (Norway), April 30th – May 2nd, 2025** in cooperation with Bergen Diving Club.

These Courses are open to new candidates, who wants to become International Officials, in this regard their Member Federations, when applying candidates, shall provide proofs **of at least two (2) year of applicants' judging experience at the highest National competitions**. Successfully graduated Officials could be nominated by their respective Member Federations to the European Aquatics Diving Officials List **within current year with immediate progress** to officiate at European competitions of respective rank and advance in competence to official Championships in the future.

The entire Courses' Program will consist of the theoretical and a practical part. The first part will be dedicated to theoretical solids and the second includes both theoretical and a practical education followed by the practical skills evaluation and theoretical test on the EAA Educational Platform.

INFORMATION

APPLICATION REQUIREMENTS:

- Candidates must be nominated by the Member Federations in which they are registered as Technical Diving Officials.
- Minimum two (2) year of judging in the highest-level national competitions.
- Basic level of English language.

THE AIM OF APPLICATION:

- Lounching EA and international Technical Diving Official career and get certified as the EA Diving Official Level 1.

REGISTRATION:

The registration for European Aquatics Basic 2025 Diving Officials Course Level 1 should be done through the European Aquatics Academy Education Website **by April 10th, 2025 at the latest** and the **amount of 145,00€** should be paid as Registration fee:
https://www.eaacademy.eu/lms/courses/ea-diving-officials-school-2025

Accommodation should be confirmed and paid to LOC, by **April 10th, 2025**, by bank transfer, and the payment proof should be sent to LOC (*post@bergenopen.com; kimbowhite1992@gmail.com*) together with the Travel Form.

All payments shall be done in Norwegian currency (NOK).

LOC	Bergen Stupeklubb
Address	AdO arena, Lungegårdskaien 40, 5015 Bergen, Norway
EU TAX NUMBER	983669220
Bank name	Sparebank 1 sør Norge
EUR IBAN	NO9032082350526
SWIFT CODE	SPRONO22
Reference / Comment:	Div Level 1_CountryCode/Name

After registration completion, all information regarding attendance of the Part 1 of the Course accompanied by Agenda and Schedule will be shared with the registered candidates.

PART 1:

- Part 1 will be organized **online on April 26th, 2025**.
- Only participants registered and paid the fee will receive access to attend lectures Part I & Part II
- During the Part I participants will be lectured on basis of the European Aquatics Diving Officials Path, theoretical knowledge, rules application and culture of being a Diving Judge.

PART 2:

- Part 2 will be organized onsite; only participants registered and paid the fee will attend Part 2 activities;
- Hereby, you will find all the information for Part II as follows:

ACCOMMODATION

Participants will be accommodated at **Scandic Ørnen** in single rooms on full board basis at 2250 NOK per person per night. Meals will be served on Buffet with extended working hours according to the needs of the Courses. This amount also includes the transportation from the airport to hotel and back.

Hotel Scandic Ørnen

Lars Hilles gate 18, Bergen Norway.



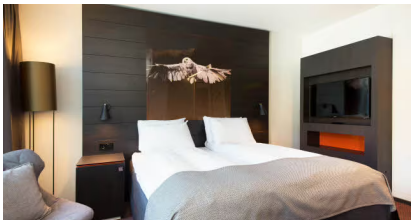
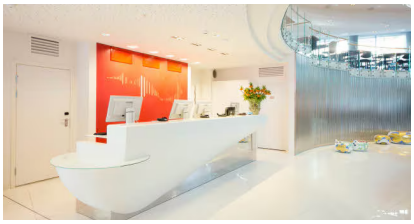

COURSE VENUE - THEORETICAL & PRATICAL PART

ADO Arena

Lungegårdskaien 40, 5015 Bergen. Norway



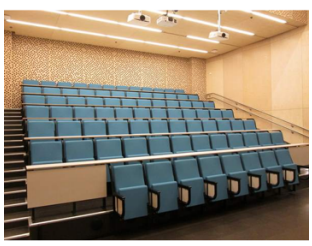

OFFICIAL AIRPORT

- Bergen Airport (BGO)

IMPORTANT DATES

Course Part II appointment	**30th of April – 2nd of May**
Arrival	April 30th, 2025 before 13.00
Departure	from May 2nd, 2025 (flights departing after 18:00)*

**If you have arrival/departure dates different from the Courses, please, indicate it in Travel and Accommodation Forms to inform the LOC in the form respectively.*

ENTRIES

Please take into consideration that the Entries of the participants will be confirmed only after Registration process and Courses Fee payment be completed at the European Aquatics Academy Education Website by **April 26th, 2025**:
https://www.eaacademy.eu/lms/courses/ea-diving-officials-school-2025

PROVISIONAL PROGRAMME

Part 1 - online Course

Saturday, April 26th 2025		
0900	Welcome on behalf of European Aquatics	Mr. Antonio Silva, EA President
09:10 - 10:30	Lectures	EA Lecturers
10:30 - 10:45	Break	
10:45 - 12:15	Lectures	EA Lecturers
12:15 - 12:45	Questions and Answers	EA Lecturers
12:45 - 13:00	Closure	

PROVISIONAL PROGRAMME

Part 2 – onsite Course, Bergen(NOR)

Day 1 – Wednesday, April 30th, 2025		
09:00 & on	**ARRIVALS**	
13:00 - 14:00	**LUNCH**	
14:00 - 15:30	Lectures	EA Lecturers
15:30 - 15:45	**COFFEE BREAK**	
15:45 - 17:00	Lectures	EA Lecturers
17:00 - 17:15	**COFFEE BREAK**	
17:15 - 18:30	Lectures	EA Lecturers

18h15 - 18:30	**COFFEE BREAK**	
18:30 - 19:30	Lectures	EA Lecturers
19:30 - 19:45	Questions, discussion and conclusions	
20:00	**DINNER**	

Day 2 – Thursday, 1stMay 2025		
08:00 - 09:00	Competition Diving Rules Briefing	EA Lecturers
09:00 - 13:00	Judging/Evaluations	EA Lecturers
13:00 - 14:00	**LUNCH**	
14:00 - 15:30	Debriefing/ Lectures	EA Lecturers
15:30 - 15:45	**COFFEE BREAK**	
15:45 - 17:00	Lectures	EA Lecturers
17:00 - 17:15	**COFFEE BREAK**	
17:15 - 18:30	Judging/Evaluations of Individual Diving events	EA Lecturers
18:30 - 18:45	**COFFEE BREAK**	
18:45 - 19:45	Lectures	EA Lecturers
19h45	Questions, discussion and conclusions	
20h00	**DINNER**	

Day 3 – Friday, 2nd May 2025		
09:00 - 11:30	Judging/Evaluations	
11:30 - 12:30	Lectures	
12:30 - 13:15	**LUNCH**	
13:15 - 15:45	Briefing/ Judging/Evaluations of Synchronized Diving events	
15:45	Conclusion	
16:00	Departures	

EUROPEAN AQUATICS DIVING OFFICIALS COURSES - LEVEL 1

BASIC CERTIFICATION COURSE 2025

APPLICATION FORM

FEDERATION: _____

Personal details of the DVO Courses applicant:

Family Name:	First Name:	
Gender:	Height:	Weight:
Clothes size: Polo: Sweater: Raincoat: Pants:		
Date of Birth: Day: Month: Year:		
Place/Country of birth:	Nationality:	
Passport Number:	Valid till:	Issued by:

Contact details of the DVO Courses applicant::

Street:	
City:	Postal Code:
Country:	
Landline phone Number:	Mobile phone Number:
Email address:	

Application forms must be sent back to *education@europeanaquatics.org* by April 10th, 2025.

_____ _____

Date: Federation Stamp and signature
of President/Secretary General of Federation

EUROPEAN AQUATICS DIVING OFFICIALS COURSES - LEVEL 1
BASIC CERTIFICATION COURSE 2025

TRAVEL FORM

Please be so kind complete the form below so that pick up will be organized accordingly.

FEDERATION: _____

Family Name:		Name:	
FLIGHT DETAILS:			
Arrival Date:			
From:		To:	
Flight N°:		Arrival time:	
Return date:			
From:		To:	
Flight N°:		Departure time:	
PLEASE RETURN THE FORM WITH THE PROOF OF PAYMENT FOR THE ACCOMMODATION AT THE LATEST **April 10th, 2025** to the follow email: *post@bergenopen.com*; *kimbowhite1992@gmail.com*			

Bank information for Accommodation payment to LOC:

LOC	Bergen Stupeklubb
Address	AdO arena, Lungegårdskaien 40, 5015 Bergen, Norway
EU TAX NUMBER	983669220
Bank name	Sparebank 1 sør Norge
EUR IBAN	NO9032082350526
SWIFT CODE	SPRONO22
Reference / Comment:	Div Level 1_CountryCode/Name